SYSTEME des VEINES BASALES
VUE INFERIEURE

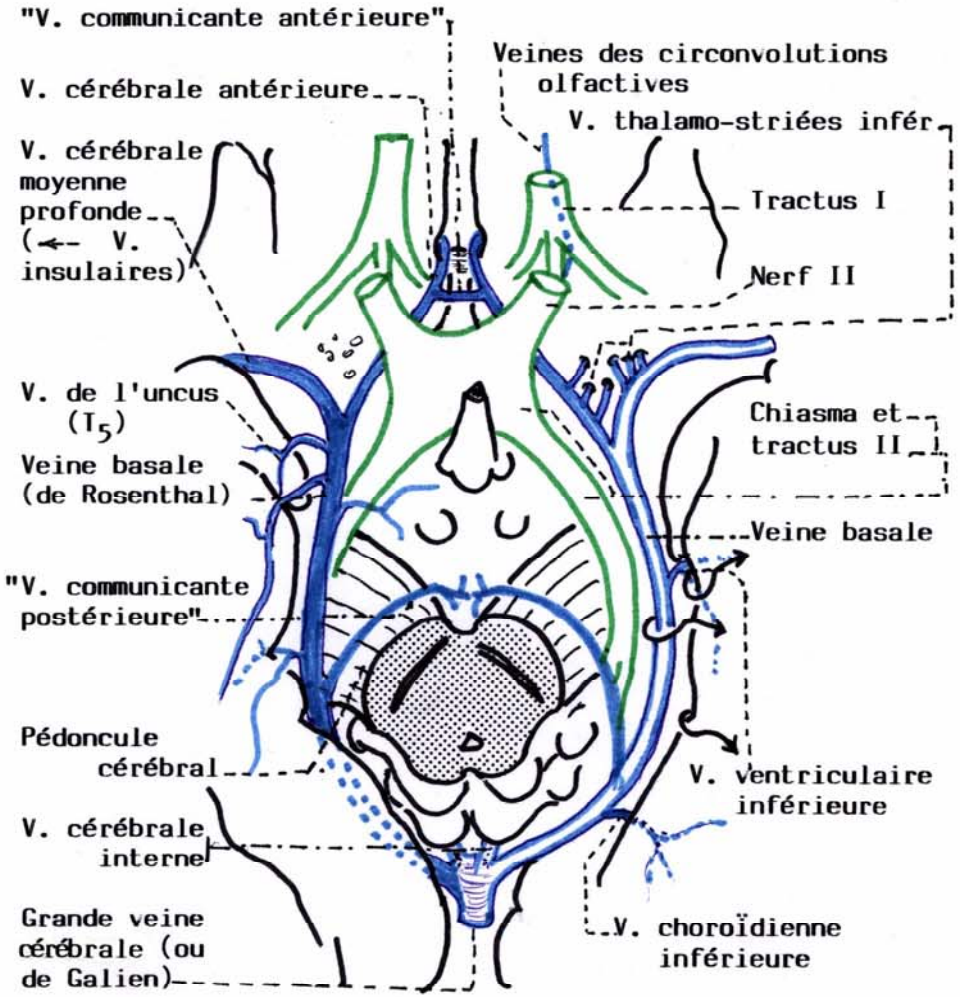

N.B. : Veines basales, "communicantes antérieure et postérieure forment le cercle ou polygone veineux" homologue du cercle artériel de Willis.
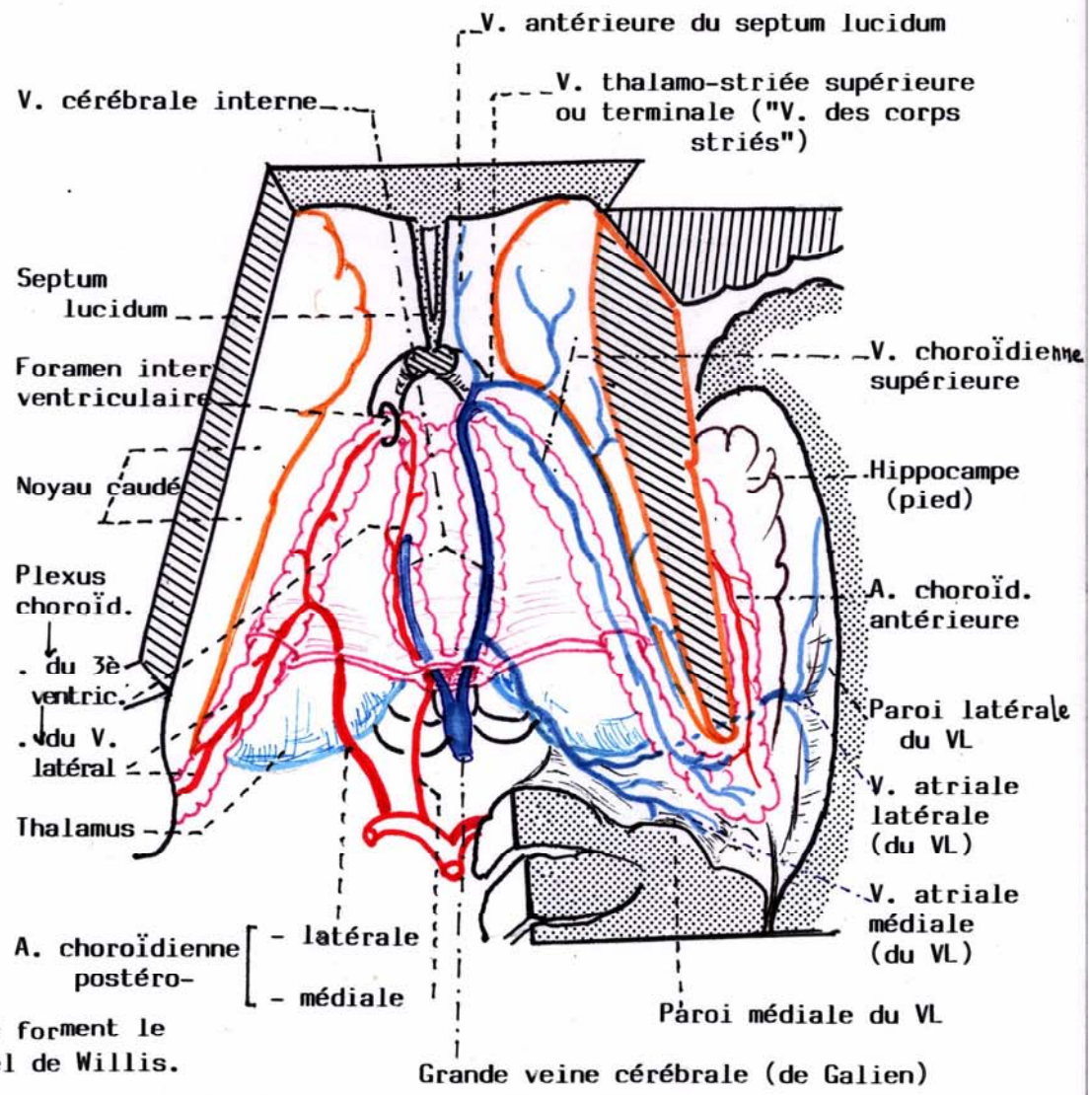
VEINE CEREBRALE INTERNE et ARTERES CHOROIDIENNES POSTERIEURES - VUE SUPERIEURE