TERRITOIRES VASCULAIRES ARTERIELS DU CERVEAU

COUPE FRONTALE

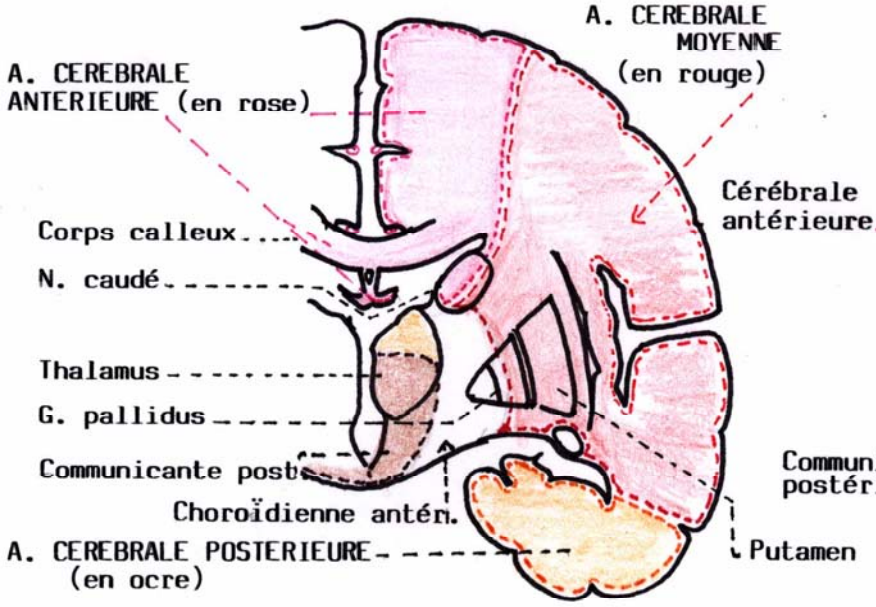

COUPE SAGITTALE

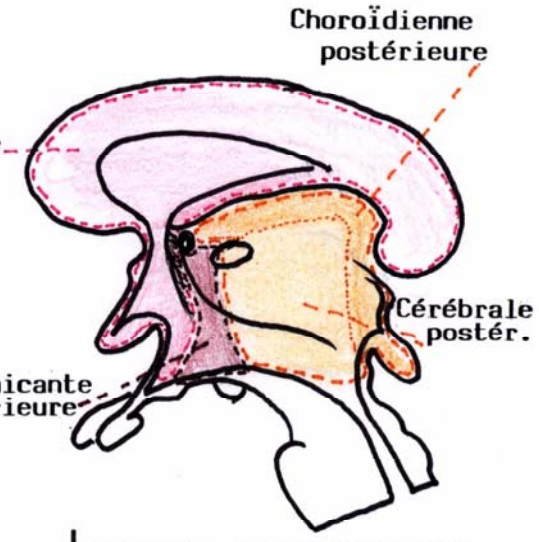

COUPE HORIZONTALE

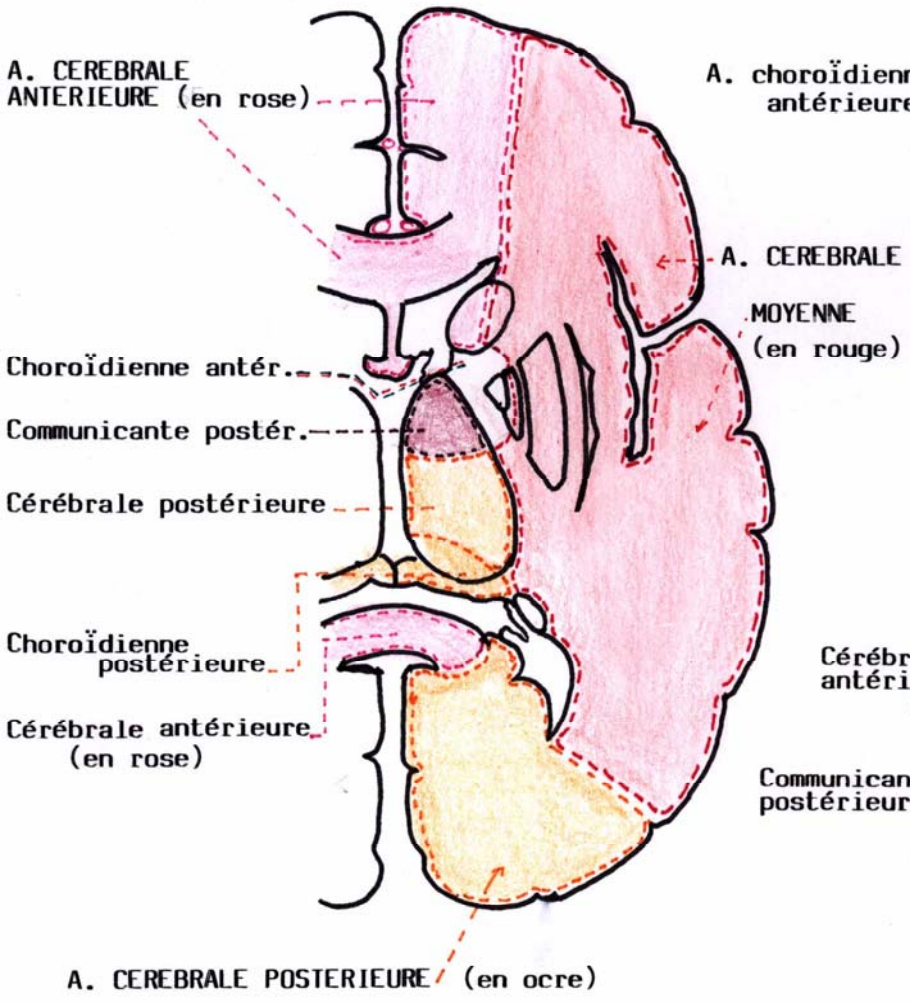

ARTERES CHOROIDIENNES

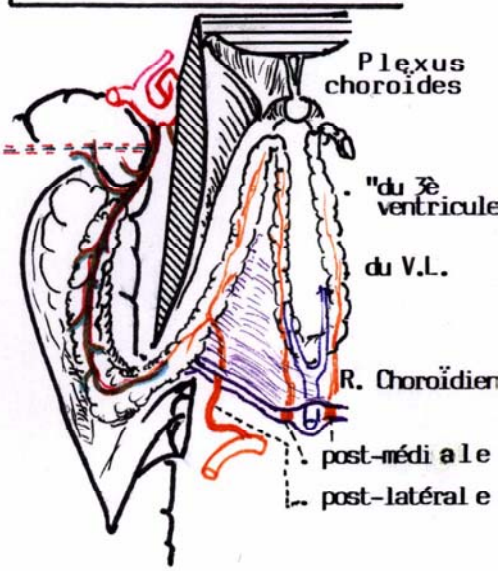
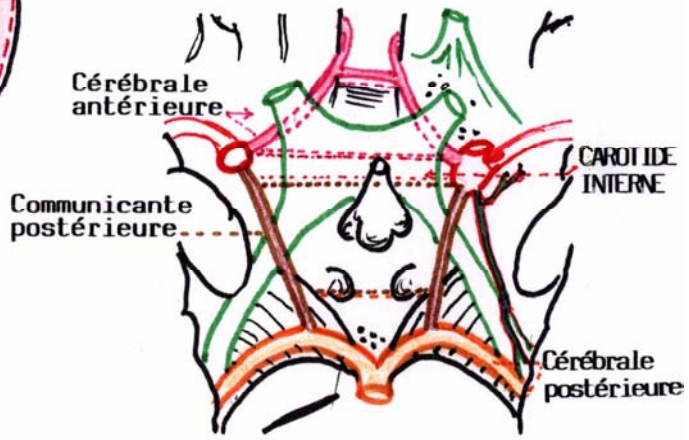
VUE INFERIEURE