N.A.

DIVISIONS des CAVITES NASALES

COUPE SAGITTALE
PAROI LATERALE

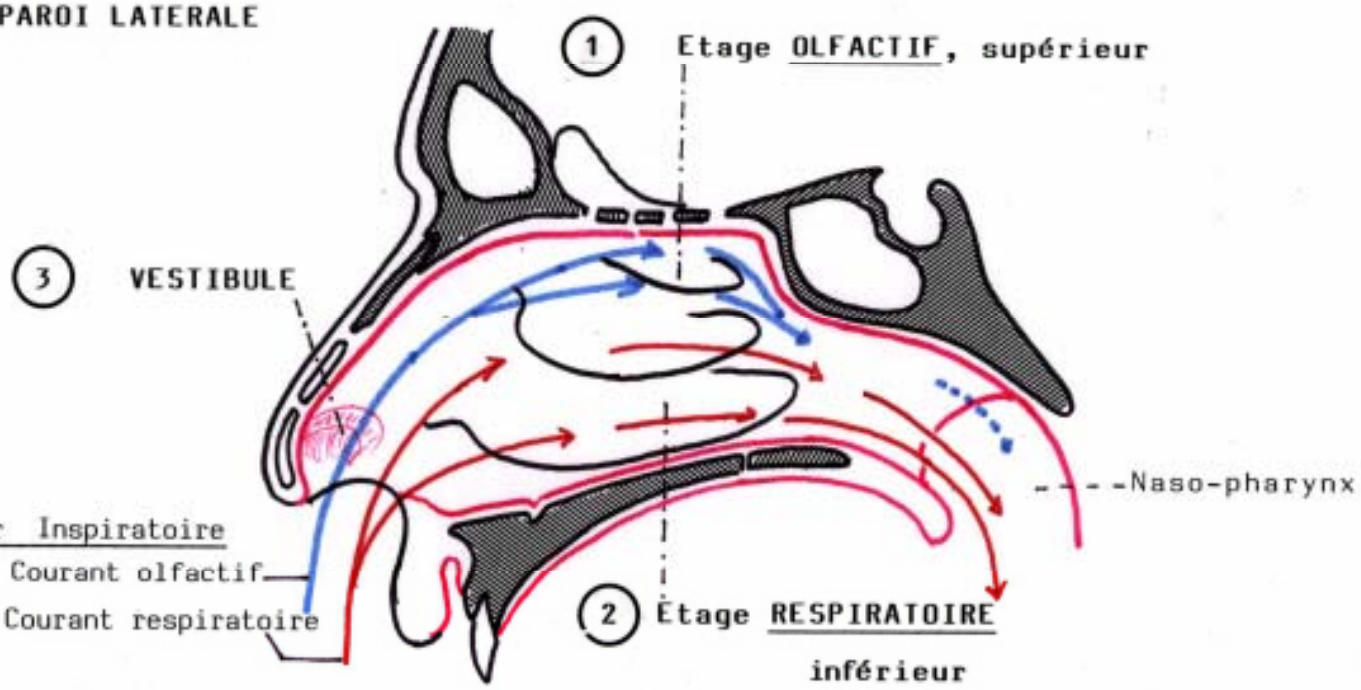
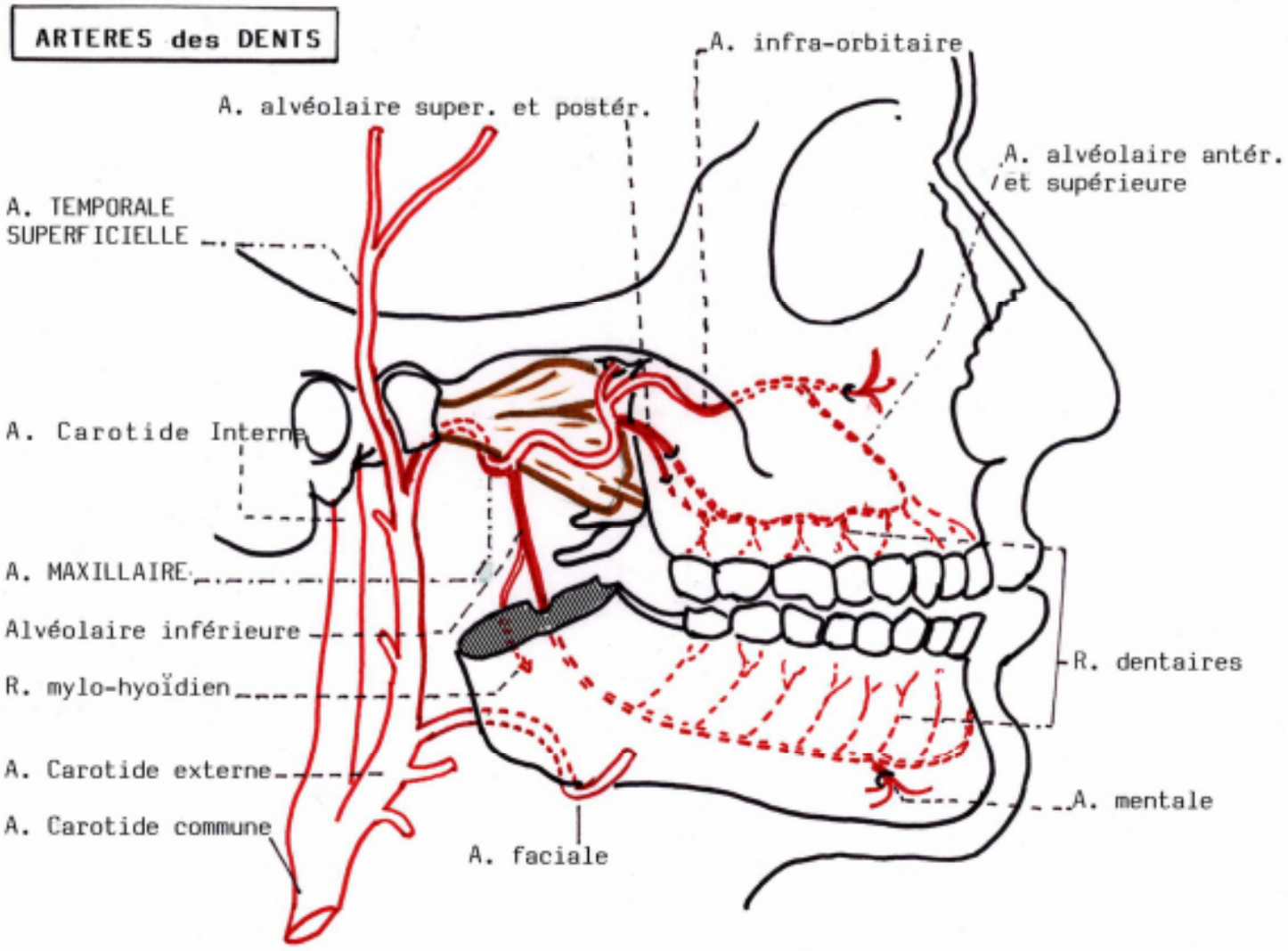
ARTERES des DENTS